

REF: # 4496

ORIHUELA COSTA (VILLAMARTIN PAU-8)



INFO

PRICE:	162.900 €
PROPERTY TYPE:	Apartment
LOCATION:	Orihuela Costa (Villamartin Pau-8)
BEDROOMS:	2
BATHROOMS:	2
BUILD:	67 (m2)
PLOT:	-
TERRACE:	7 (m2)
YEAR:	
FLOOR:	-
OLD PRICE	138.000 €

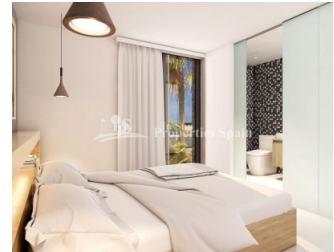

DESCRIPTION

NEW residential development bordering PAU-8 Sur VILLAMARTIN and LOS ALTOS. The project comprises of 2/3 bedroom, 2 bathroom apartments and Pethouses with stunning views! There are lovely communal areas with large garden areas, spacious swimming pools and play areas for the children as well as underground parking space. There is also a Gym and Spa area. 2 bed, 2 bath from €176,900 and 3 bed, 2 bath from €205,900 and 2 bed, 2 bath Penthouses with Solarium from €269,900. Beautiful modern design, ideal for holiday home or the perfect property in the sun all year round. Close to all amenities, with regular bus routes to neighbouring areas including the La Zenia Boulevard shopping centre, a shopaholic's delight and Torrevieja. Torrevieja Hospital is a 10 min drive away or a short bus ride. 15 minutes drive to the beach, 40 minutes to Alicante or Murcia Airport.

STYLE	VIEWS	AIRCONDITIONING	DISTANCE TO :
<ul style="list-style-type: none"> • Modern • Contemporary 	<ul style="list-style-type: none"> • Panoramic views • Sea views 	<ul style="list-style-type: none"> • Central airconditioning 	Beach : 4 Km <hr/> Airport: 50 Km <hr/> Town center : 2 Km
ORIENTATION	FURNITURE	PARKING	MAIN LIVING AREA
East	<ul style="list-style-type: none"> • Not furnished 	Garage no Cars : 1 <hr/> Parking no Cars: 1	<ul style="list-style-type: none"> • Storage
KITCHEN	GARDEN AND TERRACES	EXTRA	
<ul style="list-style-type: none"> • Open kitchen • Equipped kitchen • Granite countertop 	<ul style="list-style-type: none"> • Covered terrace • Palm trees • Play Ground • Landscaped • Stone walls • Communal Garden 	<ul style="list-style-type: none"> • Built in wardrobes • Reinforced door • Double glazed windows 	

"Experience our experience - Because you deserve the best"